

	Division	Class	Lot	Item Description
13				
14				
15				
16				
17				
18				
19				
20				
21				
22				
23				
24				
25				



2017
Los Alamos
County Fair
Indoor
Exhibits

For more
 information
 contact:
 (505) 662-2656

Table of Contents

- 3 Schedule for Entries
- 4 General Rules
- 6 Clothing, Knitting, & Crocheting
- 7 Needlework
- 8 Quilts
- 10 Baked Goods
- 12 Preserved Foods
- 13 Hobbies & Crafts
- 14 Fine Arts
- 15 Photography
- 16 Horticulture
- 19 Registration Form

All Indoor Exhibits will be on the 3rd floor of Mesa Public Library at 2400 Central Avenue:

Includes: Clothing, Knitting, Crochet, Needlework, Quilts, Baked Goods, Preserved Foods, Hobbies & Crafts, Fine Arts, Photography, Horticulture, and 4-H Projects.

For additional information contact:

Los Alamos Cooperative Extension Service,
 475 20th Street
 Suite A
 (505) 662-2656
losalamos@nmsu.edu

Visit the Los Alamos CES Website at:
<http://losalamoextension.nmsu.edu>

Visit the Los Alamos CES Facebook Page at:
<https://www.facebook.com/NMSULosAlamosCES/>

Indoor Exhibit Entry Form

Early registration deadline is July 28

Complete online at <http://losalamoextension.nmsu.edu>, at the Los Alamos Extension Office, (475 20th St. Suite A) or bring with you on Thursday, August 10 from 2:00 – 6:00 p.m. at Mesa Public Library

Name: _____

Address: _____

City: _____ Zip: _____

Phone: _____

	Division	Class	Lot	Item Description
1				
2				
3				
4				
5				
6				
7				
8				
9				
10				
11				
12				

Horticulture

CLASS 10 FRUITS

Note: Fruits are displayed on plates and the number of specimens is designated by the schedule. All fruits should be heavy, denoting much juice. They should be uniform in size, shape and color, and free from insect damage. They should be ripe, except pears and apples, which are picked before they ripen. They should be shown with natural bloom (the waxy substance that covers fruit to keep it from drying out).

- lot 1 apples (3)
- lot 2 apricots (3)
- lot 3 berries (7)
- lot 4 cherries (5)
- lot 5 grapes (1 bunch)
- lot 6 melon (1)
- lot 7 peaches (3)
- lot 8 pears (3)
- lot 9 plums (3)
- lot 10 rhubarb (3 stalks)
- lot 11 unlisted (1 large or 3 medium or 5 small)

CLASS 11 VEGETABLES

Note: Vegetables should be in proper stage of development - crisp, tender, and fresh; should be uniform in size and color, and shape, and should be free of blemishes, cracks and insect damage, dust and spray residue, and average in size.

- lot 1 beans (7)
- lot 2 beets (3) *Tops trimmed to 1 inch.*
- lot 3 broccoli (1 head)
- lot 4 cabbage (1 head) *1/2" of basal plate in evidence.*
- lot 5 carrots (3) *Tops trimmed to 1 inch*
- lot 6 cauliflower (1 head)
- lot 7 corn (1 ear) *Exhibit with husk on,*

- lot 8 cucumbers (3)
 - a) slicing
 - b) pickling
- lot 9 eggplant (1)
- lot 10 herbs (3 stems of 1 variety displayed in water)
- lot 11 kale (1 head)
- lot 12 kohlrabi (3) bulb should be about 2- 3" in diameter, stem should be about 1/2" long
- lot 13 lettuce (1 head or bunch)
 - a) Head *1/3" basal plate*
 - b) Leaf *cut off stem at crown*
- lot 14 onions
 - a) green (3 medium) *do not cut the roots so short. Cut top 4-6" above white shank.*
 - b) mature (1 mature) *top to 1/2"*
- lot 16 peas (7 Pods)
- lot 17 peppers
 - a) chile(3)
 - b) bell (1)
- lot 18 potatoes (3)
- lot 19 pumpkins (1)
- lot 20 radishes (5)
- lot 21 spinach (1 plant)
- lot 22 squash
 - a) summer squash (3)
 - b) winter squash (1)
- lot 23 Swiss chard (1 plant)
- lot 24 tomatoes (3)
- lot 25 turnips (3) *trim top to 1 inch*
- lot 26 vegetable basket. (7 varieties)
- lot 27 unlisted (1 large, 3 medium,



Indoor Exhibits Schedule for Entries

Schedule for Entries

Friday, July 28

Early Registration Deadline of all indoor Exhibits*

To be completed online at the Los Alamos Extension Website:

<http://losalamosextension.nmsu.edu> and emailed to:

losalamos@nmsu.edu

or at

Los Alamos Extension Office,

475 20th Street

Suite A

(505) 662-2656.

**Early-registration is not required but simplifies the check-in process*

Thursday, August 10:-from 2:00 p.m. to 6:00 p.m.: Mesa Public Library

All indoor exhibits check-in: Clothing, Knitting, Crochet, Needlework, Quilts, Baked Goods, Preserved Foods, Hobbies & Crafts, Fine Arts, Photography, Horticulture, and 4-H Projects.

Friday, August 11: Mesa Public Library

4:00 p.m. to 5:00 p.m. Viewing for Handicapped

5:00 p.m. to 8:00 p.m. Public Viewing

Saturday, August 12: Mesa Public Library

10:00 a.m. - 3:00 p.m. Public Viewing

Indoor Exhibits - General Rules

1. Entries are open to all persons and families who live or work in Los Alamos County.
2. Exhibits must be the work of the exhibitor and must have been completed since the prior LA County Fair. All children's entries must be the entire work of the child.
3. All entries are considered complete as entered and will be judged as finished items. The right is reserved to reject any entry deemed unsuitable for exhibit. Entries must be made in the name of the person who did the work.
4. Professionals or other individuals are invited to enter items for "EXHIBIT ONLY," but their entries will not be eligible for competition. No advertising is allowed.
5. Each entry will be classified and tagged according to specifications outlined in the entry book.
6. Incorrectly classified entries shall be placed in the proper category by superintendents.
7. Open and unlisted classes may be subdivided.
8. Articles from purchased kits or prepared mixes should be listed as such and will be judged in a separate class from original entries.
9. Garments that have been worn or items that have been used will be accepted but must be CLEAN and well pressed.
10. **NO ENTRIES WILL BE ACCEPTED FOR JUDGING AFTER 6:00 P.M. ON THURSDAY, AUGUST 11TH.**

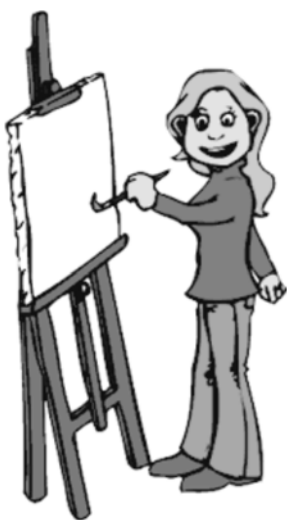

Horticulture

CLASS 2 BULBS, CORMS, RHIZOMES, AND TUBERS

- lot 1 dahlia (1 stem with leaves attached) (Exhibition dahlias should be grown disbudded)
- a) decorative
 - b) cactus
 - c) any other
- lot 2 daylily (1 stem, stalk, or spray)
- lot 3 gladiolus (1 spike)
- lot 4 lily (1 stem or spray)
- lot 5 unlisted (1 stem or spray)

CLASS 3 POTTED PLANTS - FLOWERING OR DECORATIVE

- lot 1 flowering plant
- a) outdoor or patio grown
 - b) indoor grown
- lot 2 foliage plant
- a) outdoor or patio grown
 - b) indoor grown
- lot 3 unlisted (unusual)

CLASS 4 SEEDS, PODS, SUCCLULENTS

- lot 1 gourds (3)
- lot 2 seeds
- a) sunflower (1 spray)
 - b) other
- lot 3 unlisted

CLASS 5 VINES

- Note: Open stems or branch with bloom or fruit only*
- lot 1 vines

CLASS 6 SHRUBS

- Note: Open stems or branch with bloom*
- lot 1 Butterfly Bush
- lot 2 Speria
- lot 3 Russian Sage
- lot 4 Potentilla
- lot 5 Rose of Sharon

CLASS 7 TREES

- Note: Open stems or branch with bloom or fruit only.*
- lot 1 trees

CLASS 8 ROSES

- lot 1 climber (1 spray)
- lot 2 floribunda
- a) 1 bloom
 - b) 1 spray
- lot 3 polyantha
- a) 1 bloom
 - b) 1 spray
- lot 4 grandiflora
- a) 1 bloom
 - b) 1 spray
- lot 5 hybrid tea (1 bloom)
- lot 6 miniatures
- a) 1 bloom
 - b) 1 spray
- lot 7 full blown (1 bloom)

CLASS 9 FLORAL DESIGN

GENERAL RULES FOR FLORAL DESIGN EXHIBITS

1. No artificial flowers or foliage will be permitted.
 2. Accessories may be used in all artistic classes, if desired.
 3. Plant material need not be grown by the exhibitor.
- lot 1 A traditional mass arrangement using all fresh plant material.
- lot 2 A creative design using designer's choice of material.
- lot 3 A design using all dried &/or treated plant material

Horticulture

HORTICULTURE

GENERAL RULES FOR HORTICULTURE EXHIBITS

1. The exhibitor should enter the exact number of specimens called for in this schedule.
2. An exhibitor may enter as many classes as desired. All lots in horticulture may be subdivided as to kind, variety, and/or color.
3. Exhibits should be free of insects, disease, spray residue and soil. Length of stem should be in proportion to the size of the bloom. If possible, all specimens should be correctly labeled and named. **PREFERENCE WILL BE GIVEN TO NAMED VARIETIES**
4. Containers for horticulture specimens will be provided, except for the Vegetable Basket (lot 26).
5. Cut specimens will not be returned.
6. All horticulture exhibits must have been grown by the exhibitor.

CLASS 1 FLOWERS: ANNUALS AND PERENNIALS

- lot 1 agastache (1 spray)
- lot 2 artemesia (3 stems)
- lot 3 aster
 - a) single stem (3)
 - b) branching (1 spray)
- lot 4 bachelor button (3 stems)
- lot 5 calendula (3 stems)
- lot 6 catmint (1 stem)
- lot 7 chocolate flower (1 stem)
- lot 8 columbine (3 stems)
- lot 9 coneflower (3 stems)
- lot 10 coreopsis (1 spray)

- lot 11 cosmos (1 spray)
- lot 12 daisy (3 stems)
- lot 13 dianthus (3 stems)
- lot 14 feverfew
- lot 15 gaillardias (3 stems)
- lot 16 Jupiter's beard (1 spray)
- lot 17 marigold
 - a) large (1 stem)
 - b) small (3 stems)
 - 1) double
 - 2) single
- lot 18 nasturtium (3 stems)
- lot 19 ornamental grass (3 stems)
- lot 20 penstemon (1 spike)
- lot 21 petunia
 - a) single (1 stem)
 - b) double (1 stem)
- lot 22 phlox (1 spray)
- lot 23 poppy (1 stem)
- lot 24 salvia (1 spray)
- lot 25 snapdragon (1 spike)
 - a) large
 - b) dwarf
- lot 26 scabiosa (3 stems)
- lot 27 sunflower (1 bloom)
- lot 28 sweet pea (3 sprays)
- lot 29 verbena (3 stems)
- lot 30 vinca (1 bloom)
- lot 31 viola (3 stems)
 - a) pansy
 - b) Johnny jump-up
- lot 32 whirling butterfly (1 spray)
- lot 33 yarrow (3 stems)
- lot 34 zinnia (1 bloom)
 - a) large flowering



b)

Indoor Exhibits - General Rules

11. First, second, third and honorable mention awards may be given in each lot.
12. Grand Champion and Reserve Grand Champion awards may be given for exhibits deemed outstanding.
13. "Best of the Best" Award will be presented to the top exhibit in the following major categories: Fiber Arts (includes Clothing, Crochet, Knitting, Needlework, Quilts); Culinary Arts (includes Baking and Preserved Foods); Creative Arts (includes Fine Arts, Hobbies & Crafts, Photography); and Horticulture (includes Flowers, Fruits & Vegetables).
14. The Los Alamos County Fair will take precautions to prevent loss or damage to exhibits but will not be responsible for articles entered. Staff will be on duty during scheduled viewing hours. However, articles of exceptional value or that are one of a kind should not be entered.
15. Claim sheets for identification of entries will be furnished by the receiving committee at the time of entry.
16. Arrangements must be made for ALL ARTICLES to be picked up on **Saturday between 4:00 PM and 5:00 PM**. No article will be released before that time.
17. **NO ARTICLE WILL BE RELEASED WITHOUT A NUMBERED ENTRY CLAIM SHEET.**
18. **ARTICLES NOT CLAIMED BY THEN WILL BE CONSIDERED RELINQUISHED.** The Fair Committee, Fair Staff, or the County will not be held responsible for loss or damage of entered items or of unclaimed articles.
19. Baked goods, flowers, fruits and vegetables will not be returned.

"Best of the Best"

Plate Awards will be presented in the following categories

- ❖ Creative Arts
- ❖ Fiber Arts
- ❖ Culinary Arts
- ❖ Horticulture

Clothing, Knitting & Crocheting

CLOTHING

CLASS 1 WOMEN'S GARMENTS

- lot 1 apron
- lot 2 blouse or bodysuit
- lot 3 coat or jacket or vest
- lot 4 2 or 3 piece coordinated outfit
- lot 5 long dress - informal or formal
- lot 6 short dress - informal or formal
- lot 7 skirt or jumper
- lot 8 swim wear
- lot 9 tailored suit (jacket with skirt or pants)
- lot 10 western shirt
- lot 11 sports outfit, shorts - slacks
- lot 12 recycled creation
- lot 13 open

CLASS 2 MEN'S AND BOY'S GARMENTS

- lot 1 coat or jacket or vest
- lot 2 shirt
- lot 3 slacks
- lot 4 suit
- lot 5 recycled creation
- lot 6 open

CLASS 3 CHILDREN'S AND INFANT'S WEAR

- lot 1 blouse or shirt
- lot 2 coat or jacket or vest
- lot 3 two or three coordinated pieces
- lot 4 dress - long or short
- lot 5 sleepwear
- lot 6 skirt or jumper
- lot 7 recycled creation
- lot 8 open

CLASS 4 HOUSEHOLD ITEMS - TOYS

- lot 1 household items (Pillow covers, etc.)
- lot 2 toys
- lot 3 doll clothing

KNITTING HAND OR MACHINE

CLASS 1 APPAREL AND ACCESSORIES

- lot 1 baby's wear
- lot 2 cape, poncho, or stole
- lot 3 mittens or gloves
- lot 4 hat or cap
- lot 5 scarf
- lot 6 sweater, cardigan
- lot 7 sweater, pullover
- lot 8 vest
- lot 9 open

CLASS 2 HOUSEHOLD ARTICLES

- lot 1 afghan
- lot 2 doily
- lot 3 doll clothes
- lot 4 pillow
- lot 5 toy
- lot 6 open

CROCHET

CLASS 1 APPAREL AND ACCESSORIES

- lot 1 baby's wear
- lot 2 cape, poncho, stole
- lot 3 dress or suit
- lot 4 hat or cap
- lot 5 sweater or blouse
- lot 6 vest
- lot 7 open

CLASS 2 HOUSEHOLD ARTICLES

- lot 1 afghan
- lot 2 bedspread
- lot 3 doily
- lot 4 doll clothes
- lot 5 hot pads or potholders
- lot 6 pillow
- lot 7 tablecloth
- lot 8 toys

Photography

PHOTOGRAPHY

SPECIFICATIONS

- Entries must be in good taste and suitable for family viewing.
- Entries are limited to prints only (black & white, color, and photographic derivations). No slides.
- Prints must be mounted but **NOT FRAMED**. Photos may be matted.
- Print size: Minimum size is 5" x 7"
- An overall, maximum size limit of 16" x 18" mounted print applies to each entry.

IDENTIFICATION

Each entry must be marked on the back with the photographer's name and division and with the title of the entry (if there is one). DO NOT put any identification on the front of the entry.

LIMITATIONS

All prints must be the camera work of the entrant. However, processing, printing, and mounting may be done commercially or by others at the option of the exhibitor.

LIMIT OF ENTRIES

Each person may enter a maximum of five (5) prints. This is a total limit covering all classes. For example, if you submit three prints for Class 1 and two prints for Class 3, you have reached your maximum number of entries.

Note: There will NOT be a "Professional" category for photography.

CLASS 1 COLOR PRINTS

CLASS 2 BLACK & WHITE PRINTS

CLASS 3 PHOTOGRAPHICALLY DERIVED PRINTS

Note: Photographic derived prints are photographic images but not the traditional color or black & white silver prints. This category includes experimental prints and processes, including digital, and those prints that do not fit readily into Classes 1 and 2. The judges and staff have discretionary choice to designate the prints that are displayed in this category.



Fine Arts

FINE ARTS

Note: All entries must be original and the work of the exhibitor. Anything made from a kit belongs in Hobbies & Crafts division. All items should be mounted and ready to hang. Items can also be matted without being framed. Signed entries must have name covered.

CLASS 1 PAINTINGS

- lot 1 drawing
- lot 2 mixed media
- lot 3 oils & acrylics
- lot 4 pastels
- lot 5 prints
- lot 6 water color
- lot 7 open

CLASS 2 CONTEMPORARY FINE CRAFTS

- lot 1 batik
- lot 2 jewelry
- lot 3 pottery
- lot 4 wood carvings
- lot 5 weaving
- lot 6 open

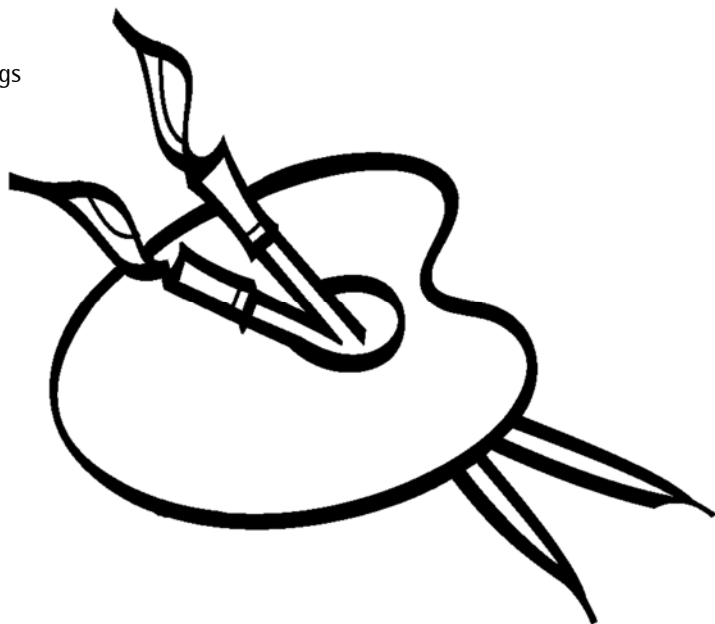

Needlework

NEEDLEWORK

CLASS 2 ORIGINAL/FINE ARTS

CLASS 1 GENERAL NEEDLE WORK
(Worked from charts, kits, or class projects)

- lot 1 surface stitchery technique
 - a) appliqué (hand only)
 - b) Brazilian
 - c) candlewicking
 - d) colcha
 - e) creative stitchery
 - f) crewel (wool yarn only)
 - g) cutwork
 - h) long stitch (thread painting)
 - i) needle lace
 - j) Russian/bunka
 - k) shadow appliqué
 - l) stamped cross stitch
 - m) ribbon embroidery
 - n) open
- lot 2 counted thread technique
 - a) blackwork
 - b) chicken scratch
 - c) cross stitch
 - d) Hardanger
 - e) huck weaving
 - f) lace-net darning
 - g) pulled and/or drawn thread
 - h) smocking
 - i) open
- lot 3 canvas work technique (no latch hook)
 - a) Bargello
 - b) long stitch
 - c) needlepoint
 - d) plastic canvas
 - e) pulled and/or drawn thread
 - f) open (surface stitches on canvas OK)
- lot 4 machine embroidery and appliqué
- lot 5 soft sculpture (hand or machine)

NOTE: Lots same as Class 1 but MUST be original and of high quality. On items of mixed techniques of equal importance to the item, the entrant selects the open technique in the appropriate lot.



Quilts

QUILTS

NOTE: Co-sponsored by Los Alamos National Bank.. In addition to Grand Champion and Reserve Grand Champion awards, "Special Award" rosette ribbons will be awarded to additional outstanding quilts in the Adult and Youth age groups.

CLASS 1 QUILTS AND BEDSPREADS – JUDGED

- lot 1 appliquéd, hand
 - a) hand quilted
 - b) machine quilted
 - c) tied
 - d) Combination
- lot 2 appliquéd, machine
 - a) hand quilted
 - b) machine quilted
 - c) tied
 - d) Combination
- lot 3 pieced, hand
 - a) hand quilted
 - b) machine quilted
 - c) tied
 - d) combination
- lot 4 pieced, machine
 - a) hand quilted
 - b) machine quilted
 - c) tied
 - d) combination
- lot 5 whole cloth
 - a) hand quilted
 - b) machine quilted
 - c) tied
 - d) combination

- lot 6 novelty (embroidery, yoyo, crazy, candlewick, puff, cathedral window, felted, etc.)
 - a) hand quilted
 - b) machine quilted
 - c) tied
 - d) combination
- lot 7 quilt made by a group
- lot 8 open

CLASS 2 QUILTS AND BEDSPREADS – JUDGED -- PIECED BY EXHIBITOR, QUILTED PROFESSIONALLY

Note: Lots same as Class 1

CLASS 3 QUILTS AND BEDSPREADS – NOT JUDGED

Note: Lots same as Class 1

CLASS 4 WALL QUILTS AND BABY QUILTS–JUDGED

- lot 1 appliquéd, hand
 - a) hand quilted
 - b) machine quilted
 - c) tied
 - d) combination
- lot 2 appliquéd, machine
 - a) hand quilted
 - b) machine quilted
 - c) tied
 - d) combination
- lot 3 pieced, hand
 - a) hand quilted
 - b) machine quilted
 - c) tied
 - d) combination

Hobbies & Crafts

HOBBIES & CRAFTS

CLASS 1 CRAFTS – ORIGINAL

- lot 1 basketry
- lot 2 batik
- lot 3 block print
- lot 4 bread dough art
- lot 5 carving
- lot 6 ceramics
- lot 7 china painting
- lot 8 clay
 - a) sculpted
 - b) sculpted, baked
- lot 9 decoupage
- lot 10 ecology art
- lot 11 dolls
- lot 12 doll houses
- lot 13 furniture
- lot 14 jewelry
- lot 15 latch hook
- lot 16 leatherwork
- lot 17 macramé
- lot 18 metal
- lot 19 paper
- lot 20 papier-mâché
- lot 21 plastic
- lot 22 pottery
- lot 23 rubber stamp art
- lot 24 sequin, shell, or beadwork
- lot 25 scrap booking
- lot 26 stained glass
- lot 27 string art
- lot 28 tole painting
- lot 29 weaving
- lot 30 wire
- lot 31 wood
 - a) scroll
 - b) small furniture
 - c) wood turning
 - d) open
- lot 32 yarn
- lot 33 open

CLASS 2 CRAFTS – KITS

Note: Lots same as Class 1

CLASS 3 COLLECTIONS

Note: If possible, collections should be itemized and covered for display.

CLASS 4 MODELS – ORIGINAL

- lot 1 airplane
- lot 2 army
- lot 3 motorcycle
- lot 4 outer space
- lot 5 railroad
- lot 6 rocket
- lot 7 ship or boat
- lot 8 open

CLASS 5 MODELS – KITS

Note: Lots same as Class 4

CLASS 6 LEGO MODELS – ORIGINAL

- lot 1 airplane
- lot 2 army
- lot 3 motorcycle
- lot 4 outer space
- lot 5 railroad
- lot 6 robot
- lot 7 rocket
- lot 8 ship or boat
- lot 9 open

CLASS 7 LEGO MODELS – KITS

Note: Lots same as Class 6



Preserved Foods

Quilts

PRESERVED FOODS

Note: All entries classes 1-5 must be processed and exhibited in regulation canning jars with cap and ring. No other containers will be accepted. Judging of preserved food items will not include tasting of item..

CLASS 1 CANNED FRUITS

- lot 1 applesauce
- lot 2 apricots
- lot 3 berries
- lot 4 cherries
- lot 5 peaches
- lot 6 pears
- lot 7 plums
- lot 8 open

CLASS 2 CANNED VEGETABLES

- lot 1 beets
- lot 2 carrots
- lot 3 corn
- lot 4 green beans
- lot 5 green chili
- lot 6 tomatoes
- lot 7 vegetable sauces
- lot 8 open

CLASS 3 PICKLES/RELISH

- lot 1 cucumber
- lot 2 fruit
- lot 3 sauces
- lot 4 vegetable
- lot 5 open

CLASS 4 JELLIES

- lot 1 apple
- lot 2 berry
- lot 3 chile
- lot 4 choke cherry
- lot 5 crabapple
- lot 6 grape
- lot 7 mint
- lot 8 mixed flavors
- lot 9 plum
- lot 10 wine
- lot 11 open

CLASS 5 JAMS, BUTTER, ETC.

- lot 1 butters
- lot 2 conserves
- lot 3 jams
- lot 4 marmalades
- lot 5 preserves
- lot 6 open

CLASS 6 HONEY

- lot 1 comb honey
- lot 2 extracted honey

CLASS 7 DRIED

- lot 1 fruits
- lot 2 leather
- lot 3 meat
- lot 4 vegetables
- lot 5 open

- lot 4 pieced, machine
 - a) hand quilted
 - b) machine quilted
 - c) tied
 - d) combination
- lot 5 whole cloth
 - a) hand quilted
 - b) machine quilted
 - c) tied
 - d) combination

- lot 6 novelty (embroidery, yoyo ,crazy, candlewick, puff, cathedral window, felted, etc.)
 - a) hand quilted
 - b) machine quilted
 - c) tied
 - d) combination
- lot 7 quilt made by a group
- lot 8 open

CLASS 5 WALL QUILTS AND BABY QUILTS – JUDGED -- BY EXHIBITOR, QUILTED PROFESSIONALLY

Note: Lots same as Class 4

CLASS 6 WALL QUILTS & BABY QUILTS–NOT JUDGED

Note: Lots same as Class 4

CLASS 7 OTHER QUILTED ITEMS JUDGED

- lot 1 household items
- lot 2 miniature quilts
- lot 3 quilted or pieced accessories
- lot 4 quilted or pieced clothing
- lot 5 open

CLASS 8 OTHER QUILTED ITEMS – NOT JUDGED

Note: Lots same as Class 7

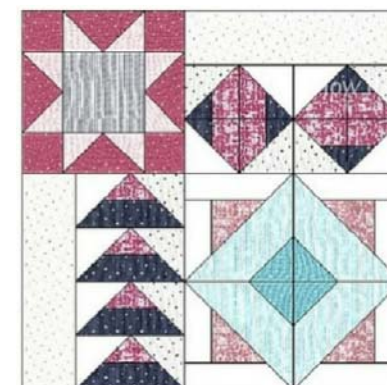

Baked Goods

BAKED GOODS

NOTE: NO PERISHABLE items will be accepted for entry in any class.

CLASS 1 YEAST BREADS (1 Loaf)

- lot 1 all white
- lot 2 foreign
- lot 3 oatmeal
- lot 4 raisin and/or cinnamon
- lot 5 rye
- lot 6 sourdough
- lot 7 whole wheat
- lot 8 open

CLASS 1A BREAD MACHINE (1 Loaf)

Note: Lots same as Class 1

CLASS 2 ROLLS (3 Rolls)

- lot 1 cinnamon
- lot 2 cloverleaf
- lot 3 crescent
- lot 4 hamburger
- lot 5 pecan
- lot 6 open

CLASS 2A BREAD MACHINE (3 Rolls)

Note: Lots same as Class 2

CLASS 3 QUICK BREADS (1 Loaf)

- lot 1 banana
- lot 2 date
- lot 3 fruit
- lot 4 nut
- lot 5 pumpkin
- lot 6 zucchini
- lot 7 open

CLASS 4 MISCELLANEOUS (4 Items)

- lot 1 biscuits
- lot 2 corn bread
- lot 3 gingerbread
- lot 4 muffins
- lot 5 muffins, fruit
- lot 6 sopapillas
- lot 7 tortillas
- lot 8 open

CLASS 5 SPECIALTY BREAD (1 item)

- lot 1 coffee cake, quick
- lot 2 coffee cake, yeast
- lot 3 holiday bread
- lot 4 Swedish tea ring
- lot 5 open

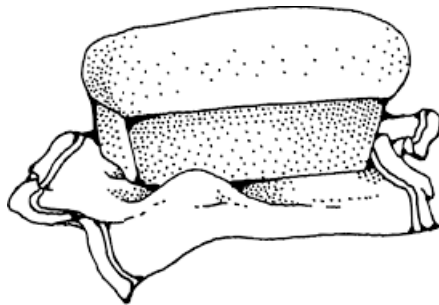

Baked Goods

CLASS 6 CAKES (1 cake)

NOTE: Whole cakes should be placed on a flat, disposable surface and covered with disposable wrapping. They may not exceed 14 inches wide and 10 inches high.

- lot 1 angel food
- lot 2 applesauce
- lot 3 banana
- lot 4 chiffon
- lot 5 chocolate
- lot 6 fruit, light or dark
- lot 7 pound
- lot 8 spice
- lot 9 sponge
- lot 10 vegetable
- lot 11 white
- lot 12 yellow
- lot 13 open

CLASS 7 CUPCAKES AND COOKIES (3 Items)

- lot 1 bar cookies
- lot 2 brownies
- lot 3 cupcakes
- lot 4 drop cookies
- lot 5 filled cookies
- lot 6 molded cookies
- lot 7 no bake cookies
- lot 8 rolled cookies
- lot 9 open

CLASS 8 CANDY (3 Items)

- lot 1 caramels
- lot 2 date roll
- lot 3 divinity
- lot 4 fudge, chocolate
- lot 5 fudge, other
- lot 6 hand-dipped chocolates
- lot 7 hard
- lot 8 mint, any color
- lot 9 peanut brittle
- lot 10 toffee

CLASS 9 MISCELLANEOUS

- lot 1 granola
- lot 2 open

CLASS 10 DECORATED CAKES

Note: Decorated cakes will not be cut or tasted.

- lot 1 birthday
- lot 2 cake best depicting Fair Theme
- lot 3 gingerbread house, may include other buildings, fence, trees, etc.
- lot 4 holiday
- lot 5 novelty
- lot 6 rolled fondant, foreign technique
- lot 7 shower
- lot 8 wedding, traditional icing
- lot 9 open

CLASS 11 PIES (1 Pie)

NOTE: No cream pies or whipped cream toppings. Two crusts required on all pies except pecan, Dutch apple and lemon meringue. Pies plates may be picked up at the conclusion of the fair.

- lot 1 apple pie
- lot 2 blueberry pie
- lot 3 cherry pie
- lot 4 Dutch apple pie
- lot 5 fruit pie
- lot 6 peach pie
- lot 7 pecan pie
- lot 8 strawberry & rhubarb pie
- lot 9 open